

Class  
1992  
1994

# Scrapbook

BY DELUXE CRAFT

★ AMERICAN MADE ★



*Servant in Fellowship*

Last Sunday, January  
 baptized at our altar.  
 LINDA DEAN, wife of  
 11th St. 14th St  
 comes to us by vows.

Also, last Sunday we  
 Mrs. (JULIE) THOMAS DE  
 Panama Street, Panama  
 Central Baptist Church  
 she by vows. We are  
 welcome to our lives in



*Sister B. ...*

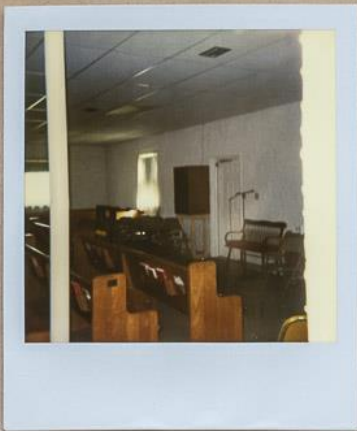

Service in Fellowship Hall



Service in Fellowship Hall

1992

Last Sunday, January 12, ARIELE NICOLE BOYE was baptized at our altar. She is the daughter of RACHEL LYNN BOYE, who joined our church that day. Rachel lives at 235 - 14th Street, Panama City Beach, and comes to us by vows.

Also, last Sunday we received as new members MR. AND MRS. (JULIE) THOMAS DEAN WILLIAMS, who live at 313 Tanaga Street, Panama City Beach. He comes to us from Central Baptist Church in Chattanooga, Tennessee, and she by vows. We are happy to extend a big Gulfview welcome to our three newest members.



Small Birds Choir  
Feb-1992

Because I live, ye shall live also. John 14:19



Easter Sunday  
April 14 - 1992

POSTER LILY DONORS

Chris

Don  
Ley  
Riddle

Simmons

Tim

Mr husband Ernie

Mr husband Bennie

In memory of her husband Eddie  
Maude Zingarello

In memory of her husband Frank  
Mary Mathison

In honor of Gulfview members  
Carlyle and Ruby Chapman

In memory of Bert Lundy  
Logan and Betty Wade

In honor of their daughter and husband,  
Carla and John Burton

Chris DePew

In memory of her father, Ed Ammerman  
Stan and Susan Clark

In memory of her father, Glenn Clark  
Irene Cousins & Mildred Beck

In memory of their brother, Lester Gilley

\*\*\*\*\*

ALL DONORS ARE REQUESTED TO PICK UP THEIR LILIES AFTER  
THE SERVICE TODAY. ANY PLANTS REMAINING WILL BE  
GIVEN TO NURSING HOMES AND SHUT-INS. THANK YOU

GULFVIEW UMC, Marianna/Panama City District held a special service of singing March 29 during its "Fifth Sunday of Singing." Choir director is Al Balkema, organist is Pam Hale, Pianist is Yvonne Love, and minister is the Rev. Si Mathison.

\*\*\*\*\*  
 The Prelude  
 The Call to Worship  
 The Hymn:  
 "Crown Him With Many Crowns"  
 The Affirmation of Faith  
 The Responsive Reading:  
 "Let God Arise!"  
 The Gloria Patri  
 The Affirmation of Fellowship  
 The Notices and Offerings  
 The Church of the "American"  
 The Special Music  
 The Hymn: "He Lives"  
 The Sermon: Mt. 28:15-8  
 "Because He Is Here For He Is Risen"  
 The Hymn:  
 Mr. Claude Shell  
 No. 310\*  
 Rev. Clay Tucker  
 Mrs. Ray Winton  
 Miss Barton  
 Congregation\*  
 Mr. Brannon  
 Congregation\*  
 No. 792\*  
 No. 327\*  
 No. 881\*  
 Choir  
 Piano-Organ  
 \*\*\*\*\*  
 EDUC. PROGRAM DIRECTOR  
 CHOIR DIRECTOR  
 PIANIST  
 ORGANIST  
 CHILDREN/YOUTH DIRECTOR  
 MINISTER

Easter Sunday  
 April 9 - 1992

EASTER LILY DONORS

- Claude Shell
- Pete and Vi Brannon
- Mrs. A. M. Lewis
- Margaret Boyd
- Milton and Mary Harris
- Pauly Sullivan
- Howard Greer
- Frankie Capley
- Grady and Louise Moon
- Earl and Bobby Mobley
- Mr. and Mrs. Tracy Riddle
- O. B. Dowis
- Hazel Albon
- Al Balkema
- Gordon and Allison Simmons
- Ila Sandlin
- Ernest and Betty Brim
- Lilian Tyree
  
- Millie Otto  
 In memory of her husband Ernie
- Blanche Barton  
 In memory of her husband Bennie
- Emma Reddy  
 In memory of her husband Eddie
- Maude Zingarello  
 In memory of her husband Frank
- Mary Mathison  
 In honor of Gulfview members
- Carlyle and Ruby Chapman  
 In memory of Bert Lundy
- Logan and Betty Wade  
 In honor of their daughter and husband,  
 Carla and John Burton
- Chris DePew  
 In memory of her father, Ed Ammerman
- Stan and Susan Clark  
 In memory of her father, Glenn Clark
- Irene Cousins & Mildred Beck  
 In memory of their brother, Lester Gilley

\*\*\*\*\*

ALL DONORS ARE REQUESTED TO PICK UP THEIR LILIES AFTER  
 THE SERVICE TODAY. ANY PLANTS REMAINING WILL BE  
 GIVEN TO NURSING HOMES AND SHUT-INS. THANK YOU

GULFVIEW UMC, Marianna/Pan-  
 ama City District held a special service  
 of singing March 29 during its "Fifth  
 Sunday of Singing." Choir director is Al  
 Balkema, organist is Pam Hale, Pianist  
 is Yvonne Love, and minister is the Rev.  
 Si Mathison.



Huntingdon College

Robert H. Beckley  
Chaplain/Director of Church Relations  
1500 East Fairview Avenue  
Montgomery, Alabama 36194-6201

May 22, 1992

Dear Si:

Please convey to the members of the Gulfview-United Methodist Church the deep appreciation of all us here at Huntingdon College for the \$1000.00 in scholarships which you folks provided for students here at the college. We received the check from the Conference office on 5 May 1992. As you well know, scholarships are so very important in making it possible for qualified young people to attend Huntingdon who may not otherwise find it possible to do so.

Of course, Allen Jackson, Dave Morris, Bill Top, and I know the inspiration for Gulfview's support of the college is due to you whom we sincerely appreciate and respect. May God continue to bless you, your family, and your very dedicated ministry in Christ's name.

Your friend,

*Bob*

**Mathisons-honored**

MONTGOMERY, Ala. — Si and Mary Mathison of Panama City and their two sons, John Ed and George, were honored at Huntingdon College recently at the Hall of Honor luncheon during Founder's Day activities celebrating the 138th year of Huntingdon College.

The Mathisons were recognized for establishing the John Ed Mathison and George Mathison Annuity Fund and the Si and Mary Mathison Annuity Fund supporting the college's endowment fund and scholarship programs.

The Mathison family has had a long relationship with Huntingdon College. Si, John Ed and George Mathison are graduates of Huntingdon College, and all three devoted their lives to United Methodist ministry. Si Mathison has served in Alabama pastorates in Loxley, Notasulga, Wetumpka and Opelika. In Florida he was Pensacola District Superintendent and pastor of the First United Methodist Church, Panama City, for 14 years.

For the past 12 years he has been pastor of the Gulfview United Methodist Church, Laguna Beach. He currently is a trustee of Homes for Aging, Alabama-West Florida Methodist Conference and a former member of the Huntingdon College board of trustees. In 1977 he was awarded the honorary doctor of divinity degree by Huntingdon College.

In Panama City, his involvement includes the Advisory Board of the American Cancer Society, the Salvation Army, the Gulf Coast Convalescent Center, the Downtown Kiwanis Club and

chaplain of Bay Medical Center. He has had a "thought for the day" on daily radio and weekly television for the past 25 years.

Established in 1854, Huntingdon College is an 800-student, Methodist-related liberal arts college located in Montgomery's historic Old Cloverdale District.

\*\*THE MATHISONS are most appreciative of the many expressions of sympathy shown as to the death of Joan Mathison, wife of John Ed, May 9, 1992

May 10 - 1992  
\*\*The two rosebuds in the front of the church today are in honor of the birth of LEE-ANN NEWTON, who was born April 26 in Korea and is the daughter of Julian and Hee-Jeong Newton and granddaughter of Gulfview member Rachel Clark; and of REBECCA JOAN WESTERFELD, who was born April 19 in Tulsa, Oklahoma, to Otto and Cara Westerfeld and is the granddaughter of Ron Holder.

1992  
\*\*Last Sunday, May 31, we received MR. AND MRS. WILLIAM B. MONTS (BILL AND SYLVIA) and MR. AND MRS. THEODORE L. NULLE (TED AND TRUDY) into the membership of our church. The Monts live at 106 Moonlight Drive and the Nulles at 111 Lake Place, Panama City Beach. We are very happy to welcome them into the growing Gulfview family.

\*\*Margaret Boyd is now accepting orders for the 1992 Book of Discipline. You may contact her at the Church office or her home.

\*\*\*\*\*

June 1992

\*\*Our DISTRICT CONFERENCE meets at 7<sup>1992</sup> p.m. this Tuesday night at Springfield United Methodist Church. We urge our leaders to attend. Our new bishop, William W. Morris, will be on hand to speak.

\*\*\*\*\*

\*\*We present Mr. Chris Beason, as of today, our new Choir Director. Chris is 21 years of age and has been married just 4 months. He states that his wife, Christy, is not a musician. We welcome Chris and Christy, he as Choir Director and she as "looker on".

\*\*\*\*\*

\*\*The MATHISONS consider themselves very fortunate to have the privilege of serving Gulfview for another year, the 13th. Let's make it the best yet, by God's help!

\*\*\*\*\*

June 14-1992

\*\*We welcome the Campus Crusade youth for the summer months. They will be a great asset to Gulfview and we are grateful for their presence and help.

28 June 1992



Tired of Reading, well let look at Pictures -

Rev + Mr. Hancock

Rev + Mrs Mathison, Rev + Mrs. Singler

Rev Hancock  
Rev Mathison  
Rev Singler





Bro. Sin      Pete  
Enannon



Peggy Sampson, Nelson and  
Campus Crusade members



Pete Enannon



igler



Rev. Mathison, Mr. Morris



In Loving Remembrance



"When Caring Counts"

\*\*\*\*\*  
July 5-1992  
\*\*On this day of celebration and patriotism we welcome our speaker REPRESENTATIVE SCOTT CLEMONS, a fine Christian layman and fine statesman.

\*\*\*\*\*  
\*\*Also, again we welcome MAYOR PHILLIP GRIFFITTS of Panama City Beach, who is a part of our celebration each year on Independence Sunday.

\*\*\*\*\*  
\*\*We appreciate the presence of MR. STEVE SOUTHERLAND II as soloist this morning.

\*\*\*\*\*  
July 5-1992  
\*\*Our sympathies and prayers are with MR. AND MRS. WALTER RAGAN in the sudden loss of two brothers, Howard and Grover Green, both within the last month. They resided in Jacksonville, Alabama. This was certainly a severe loss, which we would share with the Ragans.

\*\*\*\*\*  
\*\*Our sympathies and prayers are with MR. AND MRS. MILT HARRIS on the death of Mary's brother last week in South Carolina.

July 12-1992

\*\*We offer sympathies and prayers to MRS. ESSIE SWEENEY and family in the sudden passing of her sister, Mrs. Madeline Williams of Poplarville, Mississippi, on July 13 and also of her good friend and neighbor, Mrs. Elvie Moore.

July 1992

\*\*\*\*\*  
\*\*We offer sympathies and prayers to MRS. ESSIE SWEENEY and family in the sudden passing of her sister, Mrs. Madeline Williams of Poplarville, Mississippi, on July 13 and also of her good friend and neighbor, Mrs. Elvie Moore.

1992  
\*\*This Thursday, July 15, is the date for our COVERED DISH DINNER monthly meeting at 6:30 p.m.



A real treat is in store for us in that JAMES AND KATHY SIEGEL of World Gospel Mission will be our guests. They are under appointment to the Mission Field in Honduras and will have an interesting and challenging message for us.



**Heading for retirement!**  
Bishop and Mrs. Charles W. Hancock (Mariam) were honored at a reception held July 30 at Frazer Memorial United Methodist Church.

*Aug 1992*  
\*\*Our prayers and sympathies are with MRS. INEZ RAGAN in the passing of her husband Walter on August 9.  
\*\*\*\*\*  
\*\*MR. AND MRS. JOHN F. WEBB of Huffman United Methodist Church in Birmingham have made a contribution to Gulfview in memory of Walter Ragan, for which we are grateful. The Webbs worship with us when in our part of the world.  
\*\*\*\*\*

*1992*  
\*\*Last Sunday, August 9, we received MR. AND MRS. BOBBY HENSON (TERESA) into the membership of our church. They and their son Spencer, who is 2-1/2 months old, live at 107 Seclusion Drive, Panama City Beach. We are very happy to welcome them into the growing Gulfview family.

\*\*Today we say "goodbye" to CAMPUS OUTREACH, who have been a part of our church for the last two months and have made such a fine contribution in saying and singing a good witness to our Lord. God bless you, CAMPUS OUTREACH!  
*Aug 1992*

*Aug 1992*  
\*\*SPECIAL THANKS go out to the people at ACE HARBOR on Back Beach Road. They have donated two beautiful ferns for the front of our sanctuary.  
\*\*\*\*\*

ED  
  
re  
ND  
ld  
be  
he  
in  
ve  
nd  
or



**WILLIAM WESLEY MORRIS**  
Assigned to Alabama-West Florida

**WILLIAM WESLEY MORRIS**  
Nominated by the Tennessee Conference Pastor, First United Methodist, Gallatin, Tennessee.

Born August 7, 1937. Married to Marty Head Morris. Children: Loretta, Ava, Michael, William Mark.

Ordained deacon, 1959; elder, 1961. Two student appointments before 1959. Other appointments: Union Avenue, 1959-60; Christ, 1960-62; Stanley, 1962-67; John Wesley, 1967-71; Associate Conference Council Director, 1971-74; Conference Council Director 1980-83 and 1988-90; District Superintendent, Clarksville District, 1974-80, and Murfreesboro District, 1983-88; Gallatin: First, 1990-present.

Education: B.A., Ohio Wesleyan; B.D., Garrett Evangelical; M.A. (with distinction), Scarritt; D. Min., Vanderbilt.

Service: SEJ Administrative Council; Hinton board; Candler Advisory Committee; General Council on Ministries; delegate to General and Jurisdictional Conferences, 1972, 1976, 1980, 1984, 1988, 1992; former chairperson, SEJ Town and Country Fellowship; former chairperson, SEJ Fellowship of District Superintendents.



2

### Connectional system is a wonderful thing

Since I have been in Alabama, I have seen many parts of the area. As I travel through the countryside, I look for United Methodist Churches. In most of the communities I've passed through, we have churches.

The next thing that crosses my mind is 'who are the people who attend that church?' and 'what is it like on Sunday morning?'. There is an excitement in seeing the churches and in knowing that our part of the Christian church is represented in the particular community.

One such community is Elba, Alabama. Recently, a lay person was telling me about the flood that struck Elba and immobilized the town. As I understand it, the Elba United Methodist Church was ruined by the flood. When calm came back to the community, help came from our annual conference, help came from churches in the North Alabama Conference, and help came from the general church.

As reported to me, this experience, while being devastating, was redeemed by the support the church received from fellow Christians. There was a clearer understanding of what the connectional system is all about. In this event, people

### AWF Reflections

By William Morris  
Resident Bishop



saw that there is a truth in the statement that apportionment monies work at home as well as around the world.

I am proud to be a part of a denomination that takes seriously the fact that we are related to each other in Jesus Christ. It is a wonderful feeling knowing that we are connected to each other whether it is a United Methodist Church in Alabama, in Florida, or in Tennessee.

*William W. Morris*



### Welcome to Alabama-West Florida!

BISHOP and Mrs. William W. Morris have been keeping busy these last few months visiting the churches and districts of the Alabama-West Florida Conference.

The first 600 refugees are to be transported today from camps east inside Thailand across the border to western Cambodia. U.N. officials said the fighting in the north would not affect that repatriation, but added that truce negotiations were another problem facing the general repatriation effort.

Repatriation officials said other problems are the numerous land mines scattered across Cambodia during nearly two decades of strife and the scarcity of safe areas as well as primitive health and living conditions.

"You don't easily take people back to a country after 20 years of bloody conflict," Sergio Vieira de Mello, a special envoy of the U.N. High Commissioner for Refugees, said Sunday at the Thai-Cambodian border.

## of Atlantis

oyuz mission.

The Atlantis crew may have accomplished a scientific first — creating double layers of electron charges, a phenomenon previously seen only in the laboratory.

Astronaut Dirk Frimout said that when xenon gas was fired into space, he saw an intense glow like a burning candle atop the gas ejector as well as bright patches in the shape of a cone. Researchers plan to repeat the experiment to verify the results.

Frimout, a Belgian physicist, and the three other scientists aboard Atlantis also spent Sunday photographing the southern lights and airglow, a shimmering

763-8942

### CAN'T GET THERE FROM HERE?

If you just "can't get there from here" on the scheduled airlines, try Panama Aviation's Air Charter Service.

AIR CHARTER

## PANAMA AVIATION



Serving You Since 1972  
785-1234



### BUDS 1/2 PRICE BEDDING

SIMMONS • FLABECO • THERAPEDIC

SETS STARTING AS LOW AS

Twin sets..... **\$69.95** Queen sets..... **\$99.95**  
Full sets..... **\$74.95** King sets..... **\$139.95**

HOW CAN WE DO IT?

#### 32 STORE BUYING POWER

Enabling us to sell out for:

- ★ Discontinued Fabrics ★ Factory Closeouts
- ★ Dealer Cancellations

Come In Today!

**BUDS 1/2 PRICE BEDDING**  
At The Corner of 77  
and 23rd in Albertsons  
Shopping Center  
763-1814

**ELEANORS 1/2 PRICE BEDDING**  
1134 West Hwy. 90  
Next to Badcocks  
(in Marianna)  
526-4082

### FREE HEARING TEST

FOR SENIOR CITIZENS

*This is how windows looked before*



*Beautiful stained windows  
now. Do Reilly*



# Mother of five recalls wartime career as jet mechanic

Lori Steineck  
The News Herald

Panama City Beach resident Helen DeLoach was merely the mother of five children in Valdosta, Ga., when World War II broke out. "I had never worked in my life," she said, chucking. "All I did was have babies. When I got married, that's what women were supposed to do. It was normal to get married and have a houseful of children."

Then Moody Air Force Base opened up 12 miles away.

"They were trying to get all the women to come to work there because all the men were overseas," DeLoach said.

On her mother-in-law Annie Bell DeLoach's suggestion, Helen DeLoach at age 39 took a civil service test and went to work at the base.

"I never will forget that day I went out there with all those women," Helen DeLoach said. "We rode on the bus. I didn't know what was going on or what was going to happen. I was a little nervous because I had never worked."

Of all those women, only four — including DeLoach — made the grade.

At the base, the women were questioned about what jobs they'd held before taking the civil service test. DeLoach had held none, but she told them her husband, J.K. DeLoach who died in 1980, was an auto mechanic.

"I always handed him tools," she said. "They (base personnel)

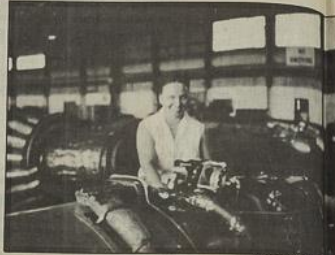

Helen DeLoach spent WWII working on jet engines. Courtesy of Helen DeLoach

found out I knew the difference between a screw driver and a pair of pliers and they put me to work in the engine department working on jet engines."

For eight years, including during World War II, Mrs. DeLoach was a jet engine mechanic at Moody Air Force Base.

The only female in engine minor repair, she inspected jet engines and afterburners and disassembled some of them. She assembled major components of the engines and repaired them, pulling up engines and installing them, too.

She also attended special classes to keep up with the changes in technology.

And she enjoyed her job.

"I loved it," she said. "I had a ball. I got along with people and I had a lot of fun. I enjoyed it

because it was really a challenge."

Although, she admitted, "the hardest thing is having babies and having to raise them."

Government cutbacks resulted in several lay-offs of civilian workers, including herself.

"I got rifted so much," she said. "I would have to learn to base and come back when there was an opening. Everything I turned around I was being laid off."

Wary of being laid-off, she left altogether to assist another Valdosta resident in opening a WoolWorth's 10-cent store.

Although she was happy next going to work there as supervisor, the pay was low. DeLoach worked for \$1.05 per hour compared to the \$3,000 annual salary of the jet engine mechanic position.



Years later, DeLoach remembers the mechanics of fixing engines and raising kids. The News Herald: Tom Neesham

tion. "I got tired of the Woolworth's job, so I went back out to civilian personnel (at the base)," she said.

She told them, "I know you've got something on this base here I can do."

They put her to work in the commissary stocking groceries.

After 24 years of service at the base — on March 24, 1978 — DeLoach retired.

"My husband wasn't feeling good anyways and we always wanted to travel," she said.

A co-worker, Mary J. Touchton, wrote a poem to her commemorating her nickname "Toots," a name her husband

called her that stayed with her on the job. The poem also commemorated Mrs. DeLoach's "crazy necklaces" and "frisky little self bringing joy to your peers."

DeLoach moved to the Panama City Beach area from Valdosta about eight years ago. She has five children, 11 grandchildren and four great-grandchildren.



Welcome to Alabama-West Florida!

BISHOP and Mrs. William W. Morris have been keeping busy these last few months visiting the churches and districts of the Alabama-West Florida Conference.

*It is in my window borders before*

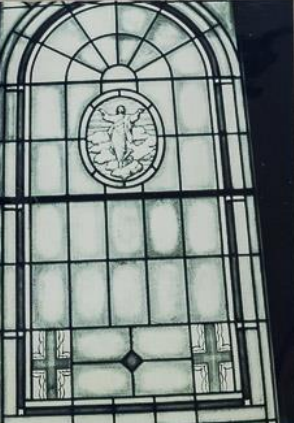

Oct 12, 1992

# Lawyer grandma raised own kids — and then some

Lori Steineck  
The News Herald

It's been more than 30 years since Rachel Johnson braved the difficulties of raising three daughters alone while attending college, then law school, all while working a full-time job. Her hard work eventually paid off and Johnson became a prominent attorney in Houston, Texas. She still works there, but only part-time, spending most of her time in the Panama City Beach area. And she's still raising children. This time, her grandchildren. But that's not all. Johnson, who is also a great-grandmother, remains quite active in local civic affairs and schools. Also, with her husband Johnny Johnson, she owns and operates the Sea-Vue Motel, 128 Lake Place, Laguna Beach. "I take it just one day at a time," she said. And it's a motto she has lived by since those early days in Texas.

Johnson is a "from back in the woods" of Cut 'n' Shoot, Texas, which is in Montgomery County. She quit school at the age of 17 in 1941 when she married. "I would certainly not recommend (quitting school) to anyone," she said. Ten years later, at the age of 27, she returned to high school to get her diploma. A year after that, she attended the University of Houston to study pre-law. "I always wanted to be a lawyer," she said. "My (then-) first husband was a lawyer and that probably solidified it." But the two separated and divorced that year. Raising the three children alone on a legal secretary's salary and with only \$30 a month her ex-husband paid in child support, Johnson forged on with her education. She achieved her legal degree from the South Texas College of Law in Houston. Johnson became a prominent



Lawyer Rachel Johnson (left) and her husband, Johnny, help Dana Aaron register at their motel, Sea-Vue.

attorney, practicing domestic relations law. She has been working only part-time there, however, since 1985. "I have three other lawyers associated with me and they do all the major work," she said. "I just go over for court appearances. I just have the fun part of it." While she was attending col-

lege, Johnson was not only raising her three daughters, she also adopted a child and raised "a throw-away kid," she said. The "throw-away kid" was a school friend of her adopted son and traveled with her family on annual vacations. "One year, when we got back from vacation, his parents had

moved out of the country and left no forwarding address," Johnson said. "We hadn't known this. No one knew they were going to do it. So when we came back from vacation, I put him off in front of his house." A few days later, the boy's neighbor called her to report the parents were gone. "We couldn't find them," Johnson said. So she did the only thing she could think of — take care of him. "I sent him through high school," she said. Johnson met the man who became her husband in 1960 — Johnny Johnson. A Birmingham resident who later adopted her children, Johnny Johnson brought his family to Panama City Beach every year for vacation. "He brought me and the children here and we fell in love with Panama City Beach," Rachel Johnson said. They came every year to the sugar-white beaches and in 1978, purchased the motel. The Johnsons are still raising children Rachel Johnson's grandchildren, who are in the 8th and 9th grades, live with them. She remains very involved in their lives and very involved in the community. Johnson is on the board of directors of the Laguna Beach Property Owners Association, a member of the Gulfview United Methodist Church and is the secretary of the Women's Civic Club on the beach. She also does a lot of volunteer work with West Bay School, bringing art into the classrooms to pique the students' interest in culture. "The kids really do like it," she said. "I don't know if they like it because of the art or if they like it because it interrupts the school day. At least it makes them aware of something else besides just their everyday existence." Not only has she inspired the students, she also apparently inspired members of her family. Her daughter, Liz Hawthorne, practices law in Winterpark and her grandson, Billy Joe Crawford, is studying pre-law at the University of Houston. Both were raised by Johnson after their mother died. Johnson's other daughter, Molly Holiday, teaches students to use computers in Jacksonville. Johnson also has three great-grandchildren, who live in Texas.

\*\* Our Conference is launching a dynamic new program called VISION 2000, seeking the leadership of the Holy Spirit in finding new life and new vision as we approach the new century. A committee of five has been appointed to initiate the program in our church. They are: Harry Hubbard, Agnes Jones, Helen McCollough, Howard Greer, and "Pete" Brannon. They will be attending a meeting of orientation, information and inspiration at Frazer Memorial United Methodist Church in Montgomery next Saturday, October 31, from 10 a.m. to 4 p.m. Everyone is asked to pray daily for VISION 2000.

\*\*Glenn Bowron, Chairman, has called a meeting of the PASTOR-PARISH RELATIONS COMMITTEE, for next Sunday morning at 8 a.m. All members are urged to attend.

\*\*An executive meeting of the GULFVIEW UNITED METHODIST WOMEN will be held tomorrow, November 2, at 9 a.m. at the home of Agnes Jones. All officers are urged to attend this meeting. The regular monthly meeting for all members will be next Monday, November 9, in Fellowship Hall.

\*\*Last Sunday, October 25, we received MR. AND MRS. GANNON WATTS (JULIE) and MARY ELIZABETH STRASSER into the membership of our church. The Watts come to us by certificate from the First United Methodist Church, New Iberia, Louisiana, and live at Apt. D, 22408 Front Beach Road. Mary Elizabeth comes by vows and lives at 474 Sunnyside. We are very happy to welcome all of them into the growing Gulfview family.

\*Last Sunday, October 11, 1992, Samantha Jo Cartie, 4-month-old daughter of Bobbi Jo Cartie, was baptized at Gulfview during the morning worship service.

\*Also, last Sunday we received Pastor Jo Cartie and Cindy Strasser into membership of the church. Pastor Jo and Cindy are very happy to welcome them as part of our Gulfview family.



Part of Choir, with Cynthia Mason leading



Crisie Sarpas helping with



Mrs. Nonie Lundy ~~and~~ + Show bird friend



In & French!



Rever Brewer

Thanksgiving Fellowship Dinner Nov. 1992

S  
H  
E  
E  
T

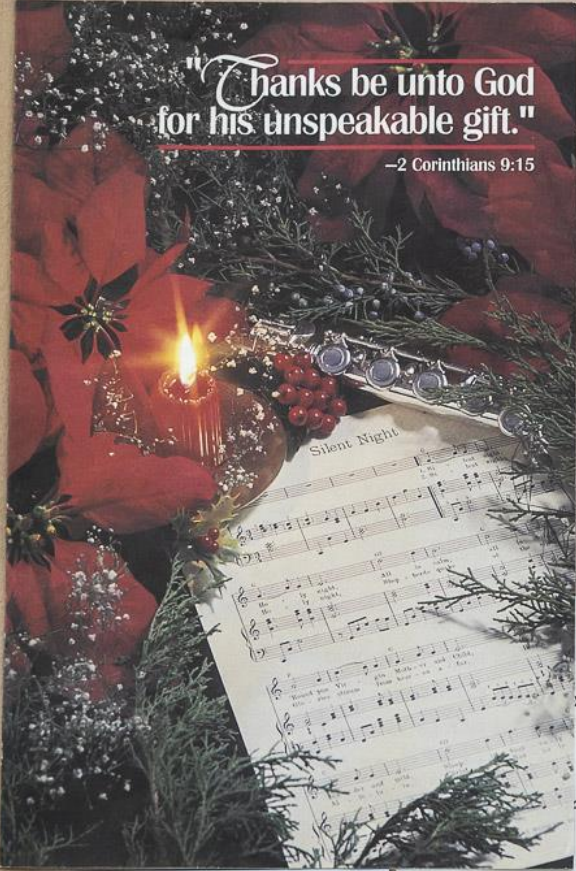

*This to Muddy water from  
St. from Rose Lane*



OF DEDICATION OF HYMNALS

\*\*\*\*\*

shall say, the People standing  
and responding,

\*\*\*\*\*

Minister: It is good to give thanks fo the Lord,  
 People: To sing praises to thy name, O Most High;  
 Minister: To declare thy steadfast love in the morning and thy faithfulness by night,  
 People: To the music of the lute and the harp, To the melody of the lyre.  
 Minister: For Thou, O Lord, hast made me glad by thy work;  
 People: At the works of thy hands, I sing for joy.  
 Minister and People: Holy, Holy, Holy, Lord God of Hosts; Heaven and earth are full of thy Glory! Glory be to thee, O Lord most high! Amen.

Prayer



GULFVIEW UNITED METHODIST CHURCH  
 CHRISTMAS CANDLELIGHT SERVICE  
 6:00 P. M.  
 December 20, 1992

\*\*\*\*\*  
 THE OPENING MEDITATION Rachel Villagomez  
 Ms. Pam Hale, Organist  
 "THE CHRISTMAS STORY"  
 Narration Chris Beason  
 Dramatization The Sunday School  
 Singing Choir  
 THE HYMN "Joy To The World" No. 246\*  
 THE OFFERING  
 Recitation Mrs. Yvonne Love  
 THE SPECIAL MUSIC  
 Solo Ms. Pam Hale  
 THE CHRISTMAS SCRIPTURE  
 Luke 2 Ms. Shannon Barton  
 THE PRAYER Gannen Watts  
 THE CHRISTMAS MEDITATION Dr. Mathison  
 THE SPECIAL MUSIC  
 Solo Ms. Julie Watts  
 THE CANDLE LIGHTING CEREMONY  
 Hymn "Silent Night" Verse 1 No. 239\*  
 THE EXTINGUISHING OF CANDLES  
 THE BENEDICTION Dr. Mathison  
 THE POSTLUDE Organist  
 \*\*\*\*\*

\*Congregation please stand

\*\*Many thanks to our talented Sunday School young people for their presentation tonight. The enthusiasm of this young group is greatly appreciated and has added much to our service.

\*\*We would also like to thank the Choir for their support and part in the program.

\*\*Thanks to all those who helped to set up and decorate, arranged and prepared food, ushered for the service, or assisted in other ways to help make our Candlelight Service a success.

\*\*We would like to especially acknowledge those who donated their time and talent to the program tonight. They are Shannon Barton, Chris Beason, Maggie Gladwin, Nicole Gladwin, Michael and Elizabeth Barlow, and Gwen Alford. A special thanks goes to Rachel Johnson (costumes) and Dan Alford (lighting).

\*\*Special thanks goes to Pamela Hale, Yvonne Love, and Rachel Villagomez for their special contributions of recitation and music.

\*\*Our Candlelight Service offering tonight will be applied to our White Christmas fund for the Selma, Alabama Methodist Childrens' Home. Our December White Christmas offerings have also been donated to the fund.

\*\*We invite all those who are here tonight to come to our regular worship service at 9:00 A. M. each Sunday morning and to stay for Sunday School at 10:15 A. M.

\*\*\*\*\*  
 "NOT WHAT WE GIVE, BUT WHAT WE SHARE,  
 FOR THE GIFT WITHOUT THE GIVER IS BARE;  
 WHO GIVES HIMSELF WITH HIS ALMS FEED THREE,  
 HIMSELF, HIS HUNGERING NEIGHBOR, AND ME."  
 Lowell

\*\*\*\*\*

*This to Muddy Lane St. from Rose Lane*



Minister: I  
 People: T  
 H:  
 Minister: T  
 m  
 People: T  
 T  
 Minister: F  
 t  
 People: A  
 j  
 Minister and  
 People: H  
 H  
 G  
 A

# BE THANKFUL

ENTER INTO HIS GATES  
WITH THANKSGIVING,  
AND INTO HIS COURTS  
WITH PRAISE: BE  
THANKFUL UNTO  
HIM, AND BLESS  
HIS NAME.  
Psalm 100:4



\*\*The ADMINISTRATIVE BOARD meets following Sunday School today.

\*\*We welcome our District Superintendent DR. DICK SINGER and his wife, WYOMI, on this occasion of our Charis Conference. They have given great leadership to our district the last six years. Dec 1992

\*\*Today is the last Sunday for putting your donations in the "PROP" for the "Worship Boxes". These boxes are in our front entry and in Fellowship Hall. Please help the women of our church with this worthwhile project.

ord.  
) Most  
in the  
light,  
harp,  
lad by  
ng for

\*\*Spencer Chorlotte Henson, baby daughter of Mr. and Mrs. Bobby Henson, was baptized last Sunday.

\*\*\*\*\*

\*\*A fine program is in store for us tonight at 6:00. We will enjoy finger foods at 5:00 along with good fellowship and thus be a part of a wonderful Christmas Program under the direction of Shannon Barton.

\*\*\*\*\*

Dec 20-1992

Hosts;  
Glory!  
h!

\*\* On the last Sunday of 1992, December 27, two persons joined our church family: MRS. MARY FRANCES O'CONNOR, 6911 Big Daddy Drive, from First Baptist Church, Panama City, and MS. PAMELA PERCOCK COLLINS, 138 Bid-A-Wee, from First United Methodist Church, Panama City. We welcome Mary and Pam into Gulfview fellowship.

Children of the Church at Easter Time



Dec 1992

Dec. 1992



Dec 1992





Dec 1992



Dec 1992

These  
Picture  
are from  
Flower fest



FIRST UNITED METHODIST CHURCH

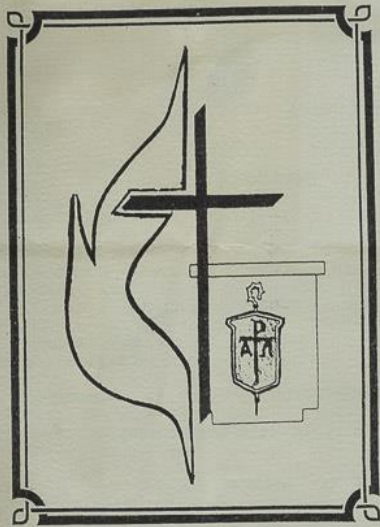

PANAMA CITY, FLORIDA

POINSETTIAS DECORATING THE FRONT OF OUR SANCTUARY  
THE CHRISTMAS SEASON HAVE BEEN DONATED BY THE  
FOLLOWING:

Albon  
Brannon  
Boyd  
Reedy  
Prestigiacoma  
Greer  
Shell  
Zingerello  
Reddy  
and Harry Hubbard  
ison and Gordon Simmons  
ar and Margaret Tatom  
and Ann Teddler  
zabeth Watson  
o Sportel  
and Lena Sexton  
Ted and Trudy Nulle  
Darrell and Mary Hammett  
Earl and Bobbye Mobley  
Carlyle and Ruby Chapman  
Ron and Anne Holder  
O. B. Dowis  
Logan and Betty Wade  
Blanche Barton in honor of Benny Barton  
Mrs. Nonie Lundy in memory of Bert Lundy  
Ida Cooper in memory of her husband

\*\*Donors may take their poinsettias home following the  
service this morning.

\*\*THE FLOWERS ON THE ALTAR THIS MORNING WERE PLACED  
THERE BY TERESA AND BOBBY HENSON IN HONOR OF THEIR  
DAUGHTER'S BAPTISM LAST SUNDAY.



*Snowbird & hair member*

# Middlemas receives Bay Chamber's top honor

News Herald Staff Report

Jan. 10-93

During its annual dinner Friday evening, the Bay County Chamber of Commerce recognized Panama City insurance agent John Robert Middlemas for his community service.

The group also honored the Rev. Si Mathison, pastor of Gulfview United Methodist Church on Panama City Beach, for his humanitarian efforts.

Middlemas, a former state representative, accepted the Chamber's Lauren Merriam Memorial Award from Panama City Mayor Gerry Clemons. Middlemas, a Bay County native, is a partner in Black Insurance Agency.

"The main thread is his efforts to preserve the environment," Clemons



Middlemas Mathison

told *The News Herald*. He "focused on the environment before it was popular." The annual award is named after the late Merriam, who was a community activist before his death in 1975. It recognizes a successful individual in the private sector who has "devoted time and energy in the community," Clemons said.

His appointments include: the Florida Pollution Control Board, which later became the Florida Department of Environmental Regulation Commission, from 1973 until 1977; the state Postsecondary Education Planning Commission from 1983 until 1986, the last two years as chairman; and, the Florida Board of Regents for the state university system during 1987.

Middlemas has served on the board of directors for Florida First Federal since 1986. He also is chairman of the Bay County Planning Commission and a member of the Bay Medical Center Foundation Board.

The Ray Holloway Humanitarian

award is named for the late general manager of WJHG-TV and active Chamber member whose sense of humor popularized the Chamber's First Friday meetings. The first-time award is not necessarily an annual one; it will be made "as appropriate," said Deck Hull, who made the presentation.

Hull noted that Mathison, 83, moved to the Panama City area 20 years ago and "some people thought he came here to retire."

"But like that little pink rabbit, he keeps going and going and going," he said, noting Mathison's involvement in the Salvation Army, his own church, as chaplain at Bay Medical Center and other efforts. "The guy is so involved, you can't start listing them all."

Other honorees recognized Friday night include:

- Alice Emerson, who was the top producer in membership sales for 1992.
- Members of the Year, Larry Dantzer and Karen Hanes, as co-chairs of the Chamber's new Priority One Campaign, designed to boost revenues by revamping dues.
- Outgoing Chamber board members Wes Burnham, Joe Chapman, Deck Hull, Johnny Patronis, Phyllis Heppen, Jerry Smithwick and Robert Vanlandingham.
- Outgoing Committee of 100 board members Katherine Riley, John Robbins, Andy Stein, Glenn Harvey, Anne Hull-Dick, Ted Haney and Charles Jordan and chairman Vic Jones. The new chairman is Jim McIntyre, who is leaving his post as Military Affairs Committee chairman.

\*\*\*\*Last Sunday, January 17, we received MR. AND MRS. CHARLES (SHIRLEY) N. HURT into the membership of our church. They come by transfer from the Morrison United Methodist Church in Leesburg, Florida, and live at 113 Lakeview Drive, East, Panama City Beach. We are very happy to welcome them into the growing Gulfview family.

\*\*We offer our sympathies and prayers to MR. AND MRS. JIM DYKES in the death of his sister, Mrs. Louise Price, January 20.

\*\*Last Sunday, January 31, we received MRS. JUDITH GIMMAN into the membership of our church. She and her husband and their two children, Zachary, who is 3-1/2 years old, and Alexandra, 2 years, live at 11737 Front Beach Road, No. W-108, Panama City Beach. Earlier in the service Zachary and Alexandra were baptized by "Bro. Si." We are very happy to welcome them all into the Gulfview family.



\*\*HAPPY BIRTHDAY, BRO. "SI." What a very special day this is for all Gulfview members and friends and how very thankful we all are to have this always-young man as our pastor.

Jan. 3-1993

\*\*\*\*\*  
 \*\*Many thanks to RUBY CHAPMAN for the beautiful and delicious cake she made last week for "Bro. Si's" birthday and to the PINSONS for the "Auburn" cake they brought in his honor.

\*\*Last Sunday, March 21, 1993, we received WALTER AND GAYLE OREST into the membership of our church. Walter comes to us by vote and Gayle from the Whitewater Baptist Church in Elba, Alabama. They live at 208 Oleander Circle, Panama City Beach. We are very happy to welcome them into the growing Gulfview family.

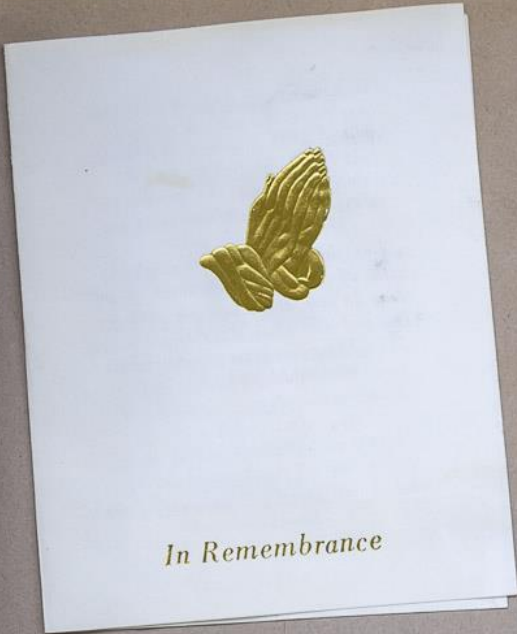

Pete Brammon  
Worship Leader



Feb. 1993  
W's Day

Reva Bruner speaks W's Day

1993  
\*\*Last Sunday, March 21, we received WALTER AND CAYLE OBERST into the membership of our church. Walter comes to us by vows and Cayle from the Whitewater Baptist Church in Elba, Alabama. They live at 208 Oleander Circle, Panama City Beach. We are very happy to welcome them into the growing Gulfview family.





MONTGOMERY  
A R E A



February 16, 1993

Dr. John Ed Mathison  
6472 Wynwood Place  
Montgomery, AL 36117

Dear Dr. Mathison:

Congratulations! It is with great pleasure that we inform you of your selection to be inducted into the Montgomery Area Sports Hall of Fame, class of 1993.

This recognition was organized as a means of honoring outstanding sports figures, and to provide positive role models for Montgomery youth who attend the awards banquet.

The banquet and 1993 Induction Ceremony, will be on Tuesday, April 13, 1993, at 7:30 p.m. at the Montgomery Civic Center. An autograph reception will begin at 6:30 p.m. Our special guest speaker will be Alabama Coach Gene Stallings. We sincerely hope you or a family representative, will be our guest for this event.

Photos of the inductees will be permanently displayed in the Montgomery County Courthouse Annex, located at Washington and South Lawrence Streets. Proceeds from the banquet and program will be given to support youth athletic programs of local non-profit agencies.

Please call Bobbie Anderson at 261-1564 as soon as possible to let her know of your acceptance and that you will be able to attend. Banquet and Ceremony details will then follow.

Tickets are available for family members and friends at \$25 each, by mailing your check to Montgomery Area Sports Hall of Fame, P.O. Box 1000, Montgomery, AL 36101-1000.

Again, congratulations. We look forward to seeing you.

Sincerely,

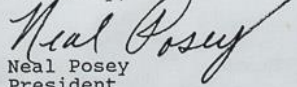
  
Neal Posey  
President

P.S. We must have a photograph, and highlights of your athletic career as soon as possible. We want the "little things and "big things" that you wish to be said at the time of your induction, and in releases for the press.

\*\*Please pray for and plan to attend each service of our REVIVAL, February 28, March 1 and 2. DR. JOHN ED MATHISON will be the preacher.

Pres. Clinton is proposing drastic change in our nation. There is constant and inevitable change in our world-Then there is one who never changes, the eternal and unchangeable God. "For I am the Lord, I change Not"- Mal 3:6 - The song writer said & sang, "Change & decay is all around I see, O Thou who changest not, abide with me"



**Gulfview United Methodist Church**  
*"A small church with a big Welcome"*  
221 Rose Lane Laguna Beach

## REVIVAL <sup>1993</sup>

**Feb. 28, March 1 & 2 6:30 p.m.**

Dr. John Ed Mathison of Montgomery, Ala. - Preacher. Pastor Frazer Memorial U. Methodist Church, fast growing in the U.S. - Services Televised in all 50 states on ACTS Network, Channel 11 in P.C. Channel 36 on the beach. Largest attendance in Sunday School and Church of any U. Methodist in the U.S. 4000 in Sunday morning services. Dr. Si Mathison, Pastor, Song leader.

Great Preaching - Enthusiastic Singing - Special Music

April 1993



**HELEN ELIZABETH RUCKS**

Mrs. Helen Elizabeth Rucks,  
76, of 213 Twin Lakes Drive,

April 1993

Panama City Beach, died Friday, April 9, 1993, in a local hospital. She had been a resident of Bay County since 1974, coming here from Birmingham, Ala. She was a department store clerk, a member of the Gulfview United Methodist Church, held office as secretary-treasurer of her Sunday school class, and was secretary of the official board for many years. Mrs. Rucks is survived by her husband, Mr. Elby P. Rucks of Panama City Beach; one daughter, Ms. Sheila Darlene Rucks of Panama City Beach; one son, Mr. Jimmie P. Rucks and his wife, Bettie, of Panama City Beach; two brothers, Mr. Jesse Marsh and Mr. William Ray Marsh, both of South Florida; two grandchildren, Jeremiah Champion of Panama City Beach and Ed Champion of Atlanta, Ga.; and a dear canine friend and companion, Gina. Funeral services will be held today at 2 p.m. at the Gulfview United Methodist Church with the Dr. Si Mathison officiating, with interment to follow in the Forest Lawn Cemetery. Asked to serve as active pallbearers are Mr. Jim Rucks, Mr. Jim Bailey, Mr. Ferrell Pinson, Mr. Glenn Bowron, Mr. Dwight Crump and Mr. Ed Champion. If you wish, donations may be made to the Alzheimer's Association, in care of Mr. Vaughn Neeves, P.O. Box 15554, Panama City, Fla. 32406-5554, in memory of Helen E. Rucks.

**Kent-Forest Lawn  
Funeral Home**

**Panama City, Fla. 32405**

**763-4694 2403 Harrison Ave.**

\*\*Al Balkema has arranged for THE PRAISING HANDS CHOIR of First Baptist Church, Montgomery, to perform for us today. The choir is composed of both deaf and hearing people, with the majority of the members being deaf. The choir was listed at the "White House Commission on the Year of the Handicapped" by President Ronald Reagan as an organization that has helped in the advancement of handicapped members of our society.

\*\*We welcome this unique group to our church today.

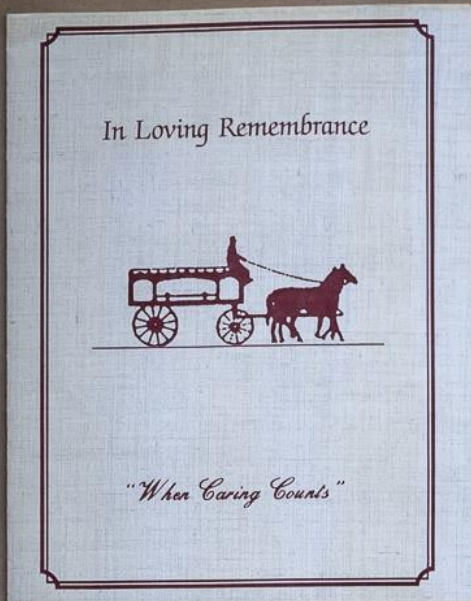

6.6.93

\*\*The Mathisons are delighted to be re-appointed to Gulfview for the 14th year and consider themselves most fortunate. By the help of God, lets make this the greatest year in the history of Gulfview!  
\*\*\*\*\*

6.6.93

\*\*\*\*\*  
\*\*Members and friends of Gulfview are thanking our Lord for "Bro. Si's" return to the pulpit last Sunday. Flowers are given by Crook and Glenn Stewart on his behalf.  
\*\*\*\*\*  
\*\*The administrative board is scheduled to meet next Sunday, June 20th, following Sunday School.

6-10-93

**DEATHS AND FUNERALS**

**MARGARET M. BOYD**  
Mrs. Margaret M. Boyd, 86, of Panama City Beach, Fla., died Tuesday morning, Feb. 22, 1994 at her residence. Mrs. Boyd moved to Panama City Beach 20 years ago from Tallahassee, Fla., and was a former employee of the retail business. She was a member of the Gulfview United Methodist Church and served as the church hostess, historian and worship chairman. Mrs. Boyd is survived by one sister, Alma Douglas of Birmingham, Ala., and numerous nieces and nephews. A memorial service for Mrs. Boyd will be held Thursday, Feb. 24 at 11 a.m. at Gulfview United Methodist Church. In lieu of flowers, the family has requested that donations be made to the Gulfview United Methodist Church Building Fund in memory of Mrs. Margaret M. Boyd.  
Smith-Southerland  
Funeral Homes  
Panama City, Fla.  
85-4846 505 N. MacArthur

\*\*Our flowers today and our beautiful ferns are here thanks to the contributions to our Flower Fund.

\*\*\*\*\*

\*\*A special thanks to the SPONSORS of our Sunday radio program, which broadcasts our service over WPCF 1290 AM and WPCF 100.1 FM to those unable to attend. They are Ramada Inn, Harbour House Restaurant, and Chem-Dry of Bay County.

\*\*\*\*\*

\*\*"BRO. SI" may be heard Monday through Friday on "Thought for the Day" on WPCF Radio 1290 AM/100.1 FM at 6:35 a.m. daily and WJST 94.5 FM on Sundays at 6:55 a.m. Also he can be seen on WJHG-TV Channel 7 (Beach Cable 12) every Wednesday at 6:55 a.m.

\*\*A warm welcome we extended to the 30 members of Campus Out-reach who are to be with us for the summer.

6.93

6-6-93

\*\*The Communion offering today will be used to assist senior citizens in our Homes for the Aging whose funds are exhausted. We hope to raise \$500.00 for this worthy cause.



















Brother Si Mathison and Claude Shell as they sang a solo at Gulfview on MARCH 11, 1995.



DR HANK RUSSELL PRESENTED AN HONORARY "DUKE OF PADUCAH" AWARD TO Brother Si Mathison and also to Claude Shell MARCH 11, 1995. Dr. Russell is a retired Methodist Minister from Paducah, KY.



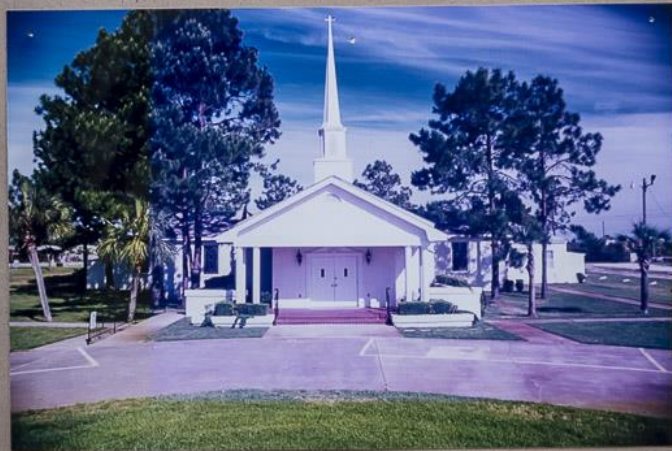





Claude Shell, Dr Hank Russell and  
Brother Si Mathison after presentation  
of "Duke of Paducah" Awards to Bro.  
Si and Claude. Dr Russell is a  
retired Methodist minister from  
Paducah, KY. Mar 11, 1995



















9/94



10-94









MISS MARY DAY  
OCT 16, 1994



MISS MARY DAY  
OCT 16, 1994



MISS MARY DAY  
OCT 16, 1994



MISS MARY DAY  
OCT 16, 1994



Helen  
M. Allough  
Announcement  
Sunday School



New furniture  
& chairs  
given by  
memorials to  
Darell Hammett



*Choir*











'95  
New Bus given by  
Tommy Thomas







Groundbreaking  
for Ken Barronage











Margaret Honey  
Howard Green





Bro. Si, Glenn Bourland  
Claude Shell



Blanche



Bro. Li + Mrs. Mary



Mary Ruth Swaker, Neel Blomhard  
Betty Bouron, Sam Brady, Ferral Pinson

*Anticipate  
His Coming*

*"For unto you is born this day . . .  
a Saviour."*

*Luke 2:11*





GULFVIEW UNITED METHODIST CHURCH  
CHRISTMAS CANDLELIGHT SERVICE  
6:00 P. M.  
DECEMBER 18, 1994

\*\*\*\*\*

The Prelude:  
"Sing to the World A New Song" The Choir  
The Lighting of the Advent Candles Leia LeBoeuf  
The Hymn:  
"Joy to the World" No. 246\*

THE CHRISTMAS PROGRAM  
"JESUS IS COMING"

Part One: Narration Josh Walch  
The Hymn: "Child of Our Dreams" Pam Hale

Part Two:  
The Hymn: "Away in the Manger" The Children

Part Three:  
The Solo Chris Beason

Part Four:  
The Hymn: "Ave Maria" Pam Hale

Part Five:  
The Hymn: "Angels We Have Heard on High" The Choir

Part Six: The Closing  
The Song:  
"We Wish You a Merry Christmas" The Children

The Christmas Meditation Dr. Mathison

The Candle Lighting Ceremony  
The Hymn: "Silent Night" No. 239\*

Benediction Dr. Mathison

Postlude Organist

\*\*\*\*\*  
\*Congregation please stand

\*\*\*\*\*

We would like to thank all the CHILDREN OF OUR SUNDAY SCHOOL for their presentation tonight. Their hard work is greatly appreciated by everyone.

\*\*\*\*\*

We would like to thank the CHOIR for their participation in the program.

\*\*\*\*\*

THANKS to all those who helped to set up and decorate, arranged and prepared food, ushered for the service, or assisted in other ways to help make our service a success.

\*\*\*\*\*

A SPECIAL THANK YOU goes to Chris Depew and Gwen Alford, Pam Hale, Chris Beason, and the many others who helped with the children, costumes, and practice for the service.

\*\*\*\*\*

Our Candlelight Service offering tonight will be applied to our WHITE CHRISTMAS FUND for the Methodist Children's Home. Our December White Christmas offerings have also been donated to the fund.

\*\*\*\*\*

We invite all those who are here tonight to come to our regular WORSHIP SERVICE at 9 a.m. each Sunday morning and to stay for SUNDAY SCHOOL at 10:15 a.m.

\*\*\*\*\*

"For God so loved the world that He gave His one and only Son, that whoever believes in Him shall not perish but have eternal life."  
John 3:16 (NIV)

\*\*\*\*\*

Mr & Mrs. William Crook  
(Kathleen) joined our  
church Oct 23, 1994.  
Picture delayed due  
to Mrs Crook's illness  
& impending surgery.



Carolyn O'Neill with her  
daughter, Barbara Rose.  
Carolyn became a member and  
her daughter was christened  
on Jan. 16, 1994.



Mrs Jeanette Taft, shown  
with Dr. Si Mathison,  
after she joined our  
church on January 23,  
1994.



MRS. MARIE RAPP  
BECAME A MEMBER  
OF OUR CHURCH ON  
FEBRUARY 27, 1994.



MR. LARRY HARDEE  
JOINED GULFVIEW ON  
MARCH 13, 1994.



MRS. HELEN JACKSON  
AND HER SON, JOHN  
JACKSON JOINED GULF-  
VIEW APRIL 24, 1994



MRS. JEWELL SMITH  
JOINED GULFVIEW  
APRIL 24, 1994.



JOHN TAFT BECAME  
A MEMBER OF GULF-  
VIEW MAY 1, 1994.



OFIE AND DOROTHY  
PERKINS JOINED  
GULFVIEW MAY 8, 1994.



MRS JOAN BOLAND  
JOINED GULFVIEW ON  
MAY 8, 1994..



MRS Evelyn Crews  
became a member of  
Gulfview May 8, 1994.



Miss Tiffany Williams became a member of Gulfview May 29, 1994



Miss Christine Brown became a member of GULFVIEW. May 29, 1994



Miss Jamie McCarthy became a member of Gulfview May 29, 1994



Miss Jessica Davis became a member of Gulfview May 29, 1994



Mrs Martha Castille became a member of Gulfview May 29, 1994



MR & MRS BOBBY E. OSWALT JOINED GULFVIEW ON JUNE 19, 1994. Joanne



MRS PAULINE GIBSON  
JOINED OUR CHURCH ON  
JUNE 26, 1994.



Mrs. Mary Guy & her children,  
Dena, Darren and  
Leia Keboeuf joined  
Golfview on Aug 28,  
1994.



Mr. & Mrs. Lynn Sellers (Ann)  
joined Golfview on Aug.  
28, 1994.



Mr & Mrs. Don (Kathy)  
Docken became members  
of Golfview on October  
2, 1994



Mrs Angie Clark  
became a member of  
Golfview on Oct 2,  
1994.



Mrs Ann Fling & daughter,  
Patricia joined Golfview  
on Oct 30, 1994



MR & MRS KEITH WETZEL  
(Jone) JOINED Gulfview  
November 6, 1994.



Mrs Florence Warren  
became an affiliate  
member of Gulfview  
on Dec. 4, 1994.



MRS KITTY PETERSON  
became an affiliate  
member of Gulfview  
Dec. 11, 1994.



MRS LORETTA MOORE  
Became a member of  
Gulfview Dec. 11, 1994.



MR & MRS CARLTON W.  
HARRISON (CATHY) JOINED  
Gulfview on Dec. 25, 1994.

New Members 1995



MRS. DOUGLAS KIRKLAND (MARY BETH) and their children, Chan and Sarah, joined Gulfview on Jan. 1, 1995.



MRS. JACKIE VAUGHN JOINED GULFVIEW ON FEBRUARY 5, 1995.



MR. CHRIS BEASON BECAME AN ASSOCIATE MEMBER OF GULFVIEW ON 5 MARCH 1995.



MS. PAMELA HALE, CHURCH ORGANIST, BECAME AN ASSOCIATE MEMBER OF GULFVIEW ON MARCH 12, 1995.



MRS. GRACE RUSSELL BECAME AN AFFILIATE MEMBER OF GULFVIEW ON MARCH 15, 1995.



MR. & MRS. HOWARD MARTIN (FRANCES) BECAME MEMBERS OF GULFVIEW ON APRIL 30, 1995.



MRS BARBARA JOHNSON  
BECAME A MEMBER OF  
GULFVIEW ON APRIL 30,  
1995.



CONNIE CAMPBELL BE-  
CAME A MEMBER OF  
GULFVIEW ON MAY 7,  
1995.



KIMBERLY FAITH EZZELL  
BECAME A MEMBER OF  
GULFVIEW ON MAY 7,  
1995.



MR LEE CASTEEL JOINED  
GULFVIEW ON MAY 14,  
1995.



MRS LACRIA CASTEEL  
JOINED GULFVIEW ON  
MAY 14, 1995.



RAVEN NICOLE BRADLEY  
BECAME A MEMBER OF  
GULFVIEW ON MAY 21,  
1995.





MRS GLENDA SPANN BE-  
CAME A MEMBER OF  
GULFVIEW ON MAY 21,  
1995.



Mr. and Mrs Kerry (Kay)  
Young became members of  
Gulfview on May 28, 1995.



MRS REBECCA DeBell and  
daughters, Elaine and Carolyn  
became members of Gulfview  
on May 28, 1995.



MRS MARY JANE SHIELDS  
AND DAUGHTERS, Sunnye and  
SHELLYE BECAME MEMBERS  
OF GULFVIEW June 4, 1995.



MRS. ARLENE KRAUS  
JOINED GULFVIEW ON  
August 13, 1995



MRS. EMILY MCKNIGHT  
BECAME A MEMBER OF  
GULFVIEW ON August  
13, 1995.



KAY<sup>2</sup> & Claire Fillingim  
became members of Gulf-  
View on Oct 29 and Nov  
19, respectively.



MRS. LINDA KEITH <sup>AND DAUGHTER</sup>  
SAMANTHA GRANGER  
BECAME MEMBERS OF  
GULFVIEW ON August 13, 1995



Mr. and Mrs. Sol (Colleen) Williams  
became Members of Gulfview,  
October 29, 1995



Mr. and Mrs. Ballard (Jane) Daniels  
became Members at Gulfview  
October 29, 1995



MR and Mrs Joe (Joyne) Morales  
became Affiliate Members, Mr. Larry  
Rowley (right), became a member Oct 29, '95



Mr and Mrs Fred (Pam) McDevrez (right)  
and son Mitch McDowell became members  
of Gulfview Oct. 29, 1995 and daughter  
Chelsea added to Preparatory Roll.



Mr and Mrs Stawley (Joyce) Trimble  
became members of Gulfview on  
October 29, 1995.



Mr + Mrs Gid (Ann) Tedder  
became affiliate members  
of Gulfview on Nov.  
19, 1995.



Miss Tonya Stubbs be-  
came a member of  
Gulfview on Nov. 19,  
1995.



Mrs JUNE PROWSE BECAME  
A MEMBER OF Gulfview  
ON NOV. 19, 1995.

## We Made a Promise to the Future

*"A bright future tomorrow depends on a good education today. That's why I believe in Gulf Coast Community College and support its programs."*

- *Rev. Si Mathison, seen right at the Gulf Coast Community College Foundation Annual Meeting in February.*



Rev. Si Mathison ("Brother Si" to most) has touched many lives through his ministry and through his example. As a member of the President's Club at GCCC and a donor to the Foundation's Honors Plaza Endowment Campaign, he demonstrates his belief in the value of education for all citizens. Brother Si will be the commencement speaker on May 7 at 8 p.m. at the Marina Civic Center as Gulf Coast completes its 40th academic year.



When the Foundation initiated the Honors Plaza Endowment Campaign last year, Si Mathison was one of the first to respond. His contribution, combined with others, will be matched by the Florida Academic Improvement Trust Fund and used to support instructional programs at GCCC for generations to come. As GCCC nears its campaign goal of \$2 million, the Foundation invites all citizens to join in making a promise to the future through this project.

**For more information about the Honors Plaza Endowment Campaign, call 850-872-3812.**

**WEDDINGS**



Donn & Linda Hertel

**Weaver, Hertel**

Linda Darlene Weaver and Donn Joseph Hertel were joined in marriage Feb. 1 at Sugar Sands Resort in Panama City Beach. Philip W. Griffiths performed the double-ring ceremony.

The bride is the granddaughter of Richard and Hazel Lacy of Panama City Beach. The groom is the son of Bernice Hertel of Corona, Calif.

Carol Williams was the matron of honor and Jennifer Weaver was the junior bridesmaid.

Mike Lee was the best man. Joshua Weaver was the usher and Matthew Weaver was the groomsman.

After a wedding trip to the Pocono Mountains, the couple will reside in Panama City Beach. The bride is employed by Sugar Sands Resort. The groom is employed by Beach Package.

FINANCIAL REPORT FOR: GULFVIEW UNITED METHODIST CHURCH  
FOR MONTH OF: MAY 1993

BALANCE ON HAND, LAST REPORT:	CHECKING	35,290.67	
	SAVINGS	10,495.26	
	PARSONAGE SAV.	104,038.78	
RECEIPTS:			
PLEDGES & LOOSE OFFERING	7,708.35	INTEREST RECEIVED	51.80 CHECKING
CHURCH SCHOOL	8.15	INTEREST RECEIVED	18.96 SAVINGS
COMMUNION OFFERING		SAVINGS DEPOSIT	320.00
SUPPER	20.00	PARSONGAGE:	
MEMORIALS	100.00	SAV. DEPOSIT	
GIFTS & SPECIAL OFFERINGS	1,625.00	INTER. RECEIVED	
UPPER ROOM	5.00		

TOTAL: 9518.30

=====		=====	
DISBURSEMENTS: BUDGETED ITEMS		PAID THIS MONTH	YR TO DATE
DISTRICT SUPERINTENDENT'S FUND	925.00		925.00
BISHOP'S FUND	364.00		364.00
CONFERENCE CLAIMANT'S FUND	3054.00		3,054.00
EQUITABLE SALARY FUND	339.00		339.00
GENERAL ADMINISTRATION FUND	106.00		106.00
JURISDICTIONAL ADMINISTRATION	64.00		64.00
CONFERENCE ADMINISTRATION FUND	333.00		333.00
INTERDENOMINATIONAL CO-OP FUND	38.00		38.00
HEALTH INSURANCE FUND	2121.00		2,121.00
WORLD SERVICE & CONFERENCE BENEV.	3081.00		3,081.00
MINISTERIAL EDUCATION FUND	717.00		717.00
CLAIMANTS HOMES	102.00		102.00
BLUE LAKE	271.00		271.00
GOLDEN CROSS	50.00		50.00
WESLEY MANOR	51.00		51.00
MAINTENANCE & AMORTIZATION	195.00		195.00
BLACK COLLEGE	273.00		273.00
WESLEY FOUNDATION	319.00		319.00
AFRICA UNIV. FUND	68.00		68.00
WORLD WIDE COMMUNION OFFERING	100.00		
ONE GREAT HOUR	50.00		379.00
HUNTINGDON COLLEGE SCHOLARSHIP	1000.00		1,000.00
STUDENT AID-HUNTINGDON COLLEGE	283.00		283.00
MISSION PRIORITY FUND	23.00		23.00
HUNTINGDON-BIRMINGHAM	713.00		713.00
	(14,640.00)		
MISSION ADVANCE SPECIALS:(600)			
1)LIBERIA (SCHOOL)	300.00		
2)NATIONAL-VASHTI	300.00		
3)CONFERENCE ADVANCE SPECIALS:(3455.00)			
NOAH'S ARK	300.00		
MOBILE INTER-CITY MISS.	300.00		
WORLD GOSPEL MISSION	300.00		
4)UMCOR	300.00		
5)CHRISTIAN GROWTH, LEADERSHIP, TRAINING-APRICA	200.00		
6)WORLD HUNGER-SPECIAL	300.00		318.00
7)MISSIONARY SUPPORT	550.00		
OTHER	300.00		300.00
DISTRICT-ADMINISTRATION	405.00		

MISSION	589.00		
LOCAL MISSIONS:			
1) PANAMA CITY RESCUE MISSION	300.00		
2) SALVATION ARMY	300.00		
3) ANCHORAGE CHILDRENS HOME	300.00		
4) DOMESTIC VIOLENCE	300.00		
5) UNITED WAY	300.00		
HABITAT FOR HUMANITY	300.00		
MINISTERIAL SUPPORT: PASTOR	27500.00	750.00	22,250.00
ASST.	3000.00	100.00	650.00
CHURCH LITERATURE & PROGRAM EXP.	1600.00	125.00	772.99
NURSERY EXPENSE	1200.00	100.00	430.00
CHURCH & LAWN MAINT.	4000.00	273.70	2,780.67
INSURANCE-CHURCH & PARSONAGE	2500.00		2,416.00
TERMITE & PEST CONTROL	700.00	22.00	106.00
CHURCH UTILITIES	7500.00	541.53	3,156.68
JANITOR SERVICE	2400.00	225.00	1,125.00
GENERAL EXPENSE & SUPPLIES	2500.00	359.44	1,319.21
MUSIC: ORGANIST	2700.00	225.00	1,125.00
DIRECTOR	2700.00	225.00	1,125.00
MATERIAL	500.00		244.73
PARSONAGE EXPENSE	2000.00	50.00	100.00
YOUTH ACTIVITY	500.00	45.42	253.80
PULPIT FUND	250.00		75.00
REVIVAL SERVICE	1000.00		1,066.72
ADVERTISING & MISC.	3200.00	395.80	1,564.94
NON-BUDGET & MISC.	1000.00		180.69
TRAINING OPPORTUNITY, ETC.	500.00		210.00
GIFTS & SPECIAL OFFERINGS	800.00	100.00	235.00
CHURCH SCHOOL	1200.00		862.15
=====			
TOTAL BUDGET FOR THE YEAR: (89,934.00)			
TOTAL EXPENSE, THIS REPORT:		4,587.89	57,536.58
BALANCE ON HAND AS OF:	CHECKING:	40,221.08	
	SAVINGS:	10,834.22	
	PARSONAGE SAVINGS:	104,038.78	
**DESIGNATED GIFTS:	TOTAL:	155,094.08	
HOSPICE	800.00		
SALVATION ARMY	50.00		
HELPING HAND	100.00		
MEMORIAL	100.00		
**IMPROVEMENT FUND (SAVINGS)	FOR MONTH	YTD	
	0.00	740.00	

(\*\*DESIGNATES NONBUDGET ITEMS)

**LIMIT OF LIABILITY:** Submitting any film, print, slide or negative to this firm for processing, printing or other handling constitutes an AGREEMENT by you that any damages or loss by our company, subsidiary, or agents, even though due to the negligence or other fault of our company, subsidiary or agents, will only entitle you to replacement with a like amount of unexposed film and processing. Except for such replacement the acceptance of the film, print, slide or negative is without other warranty or liability, and recovery for any incidental or consequential damages is excluded.



2658

8670

PLEASE PRINT

CLERK 1

NAME Cherippen, C. ACCT-PO# \_\_\_\_\_  
LAST FIRST

ADDRESS \_\_\_\_\_ PHONE 235-1810

CITY/STATE \_\_\_\_\_ ZIP \_\_\_\_\_ DATE 4/14/62

KODAK C-41					OTHER C-41			BW	OTHER
100	200	400	1000	VPS	3M	FUJI	OTHER	ASA	TYPE
EP									
135	126	120	110	DISC	OTHER	PRINTS EA		SIZE	
24						X			X
NEGATIVE						1	2	3x	4x
REPRINT ORDER	COLOR	BW	PRINTS PER NEGATIVE				SIZE		SEE BACK
			1	2	3	No.			
								3x	4x
NEG. SIZE	#STRIPS	RO-MO PHOTO 769-6276 748 WEST 15TH STREET PANAMA CITY FL 32401			DATE DUE	A.M.	P.M.		
					4/15		5		
CUSTOMER APPROVAL	3				PRICE QUOTE				
SPECIAL INSTRUCTIONS					PRINTS MADE	24			
					PRICE	6.00			







